Unchained melody
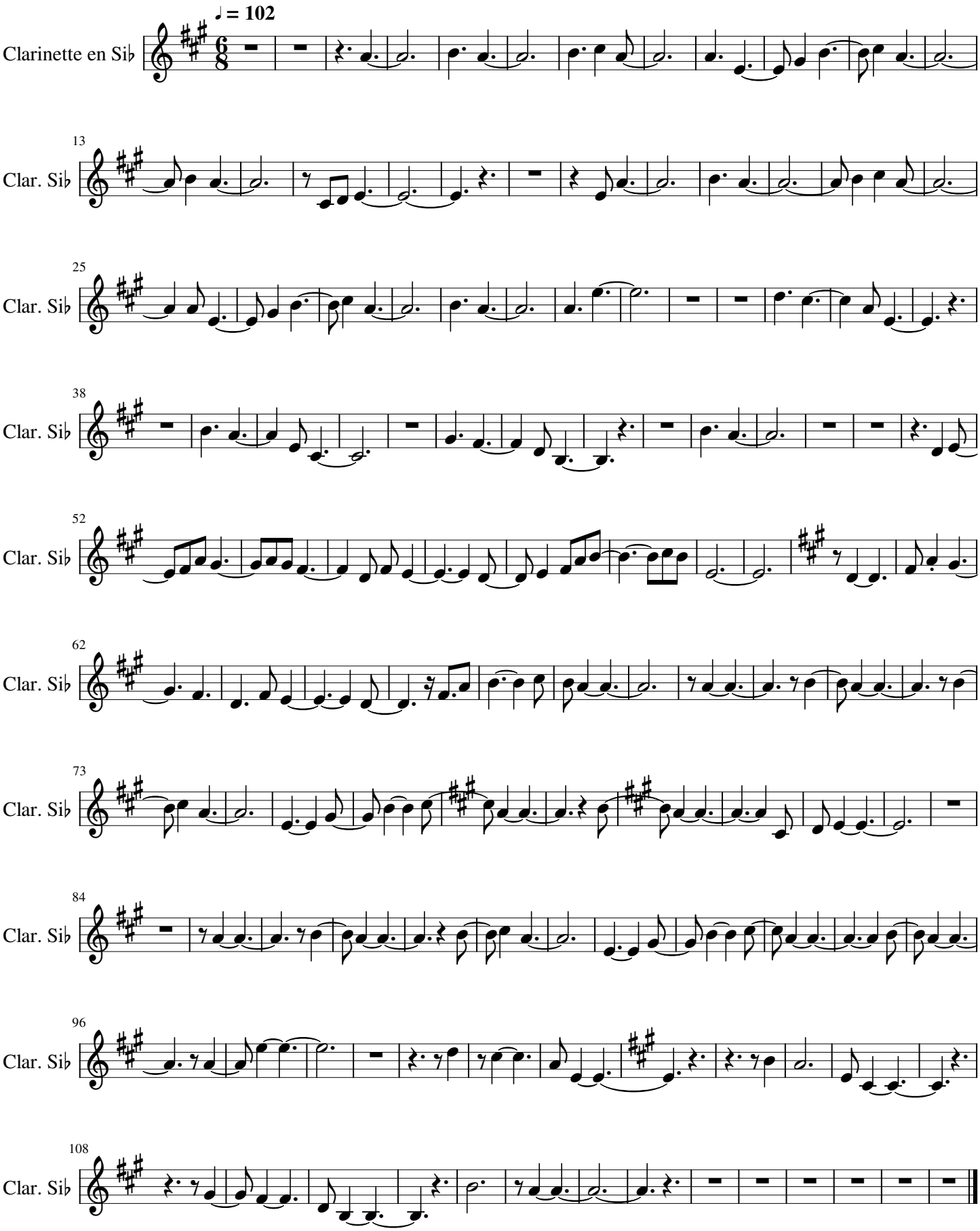
Righteous Brothers